

VICINITY MAP

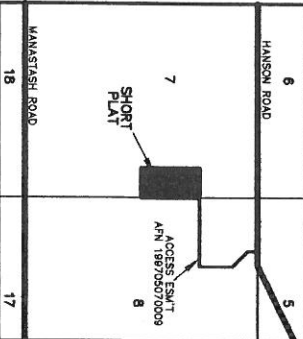

APPROVALS

KITTITAS COUNTY DEPARTMENT OF PUBLIC WORKS
 EXAMINED AND APPROVED THIS _____ DAY OF _____ A.D. 200__

KITTITAS COUNTY ENGINEER

KITTITAS COUNTY HEALTH DEPARTMENT
 REGULARLY INSPECTED AND SOIL CONDITIONS MAY ALLOW USE OF SEPTIC TANK AS A TREATMENT MEANS OF SEWAGE DISPOSAL FOR SOME BUT NOT NECESSARILY ALL BUILDING SITES WITHIN THIS SHORT PLAT. PROSPECTIVE PURCHASERS OF LOTS ARE URGED TO MAKE INQUIRIES AT THE COUNTY HEALTH DEPARTMENT ABOUT ISSUANCE OF SEPTIC TANK PERMITS FOR LOTS.

DATED THIS _____ DAY OF _____ A.D. 200__

KITTITAS COUNTY HEALTH OFFICER

KITTITAS COUNTY PLANNING DIRECTOR
 CERTIFICATE OF COUNTY PLANNING DIRECTOR
 I HEREBY CERTIFY THAT THE FORBES SHORT PLAT HAS BEEN EXAMINED BY ME AND FIND THAT IT CONFORMS TO THE COMPREHENSIVE PLAN OF THE KITTITAS COUNTY PLANNING COMMISSION.

DATED THIS _____ DAY OF _____ A.D. 200__

KITTITAS COUNTY PLANNING DIRECTOR

KITTITAS COUNTY TREASURER
 CERTIFICATE OF KITTITAS COUNTY TREASURER
 I HEREBY CERTIFY THAT THE TAXES AND ASSESSMENTS ARE PAID FOR THE PRECEDING YEARS AND FOR THIS YEAR IN WHICH THE PLAT IS NOW TO BE FILED.

DATED THIS _____ DAY OF _____ A.D. 200__

KITTITAS COUNTY TREASURER

NAME AND ADDRESS - ORIGINAL TRACT OWNERS
 NAME: ROBERT FORBES
 ADDRESS: 1828 BUTTERNUT ROAD
 LYNNWOOD, WA 98027
 PHONE: (206) 982-4438

EXISTING ZONE: AG-20
 SOURCE OF WATER: INDIVIDUAL WELLS
 SEWER SYSTEM: NO IMPROVEMENTS PER THIS APP. WORTH AND TYPE OF ACCESS: PRIVATE ESMT
 NO. OF SHORT PLATED LOTS: TWO (2)
 SCALE: 1" = 100'

SUBMITTED ON: _____
 AUTOMATIC APPROVAL DATE: _____
 RETURNED FOR CAUSE ON: _____

FORBES SHORT PLAT
PART OF SECTION 7, T. 17 N., R. 18 E., W.M.
KITTITAS COUNTY, WASHINGTON

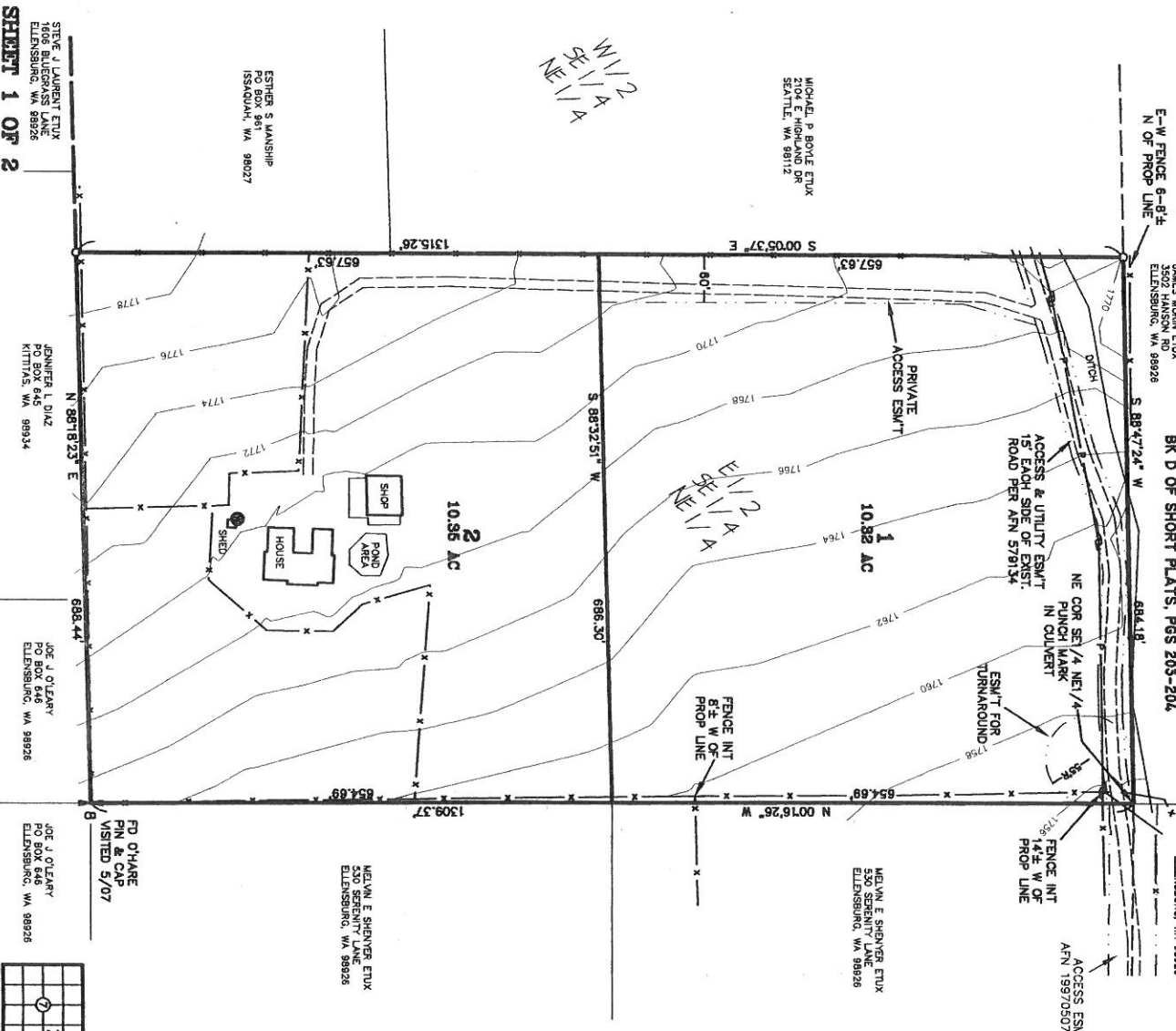

RECEIVING NO. **SP-07-**

LEGEND
 SET 5/8" REBAR W/ YELLOW CAP - CRUISE SURVEYS
 FOUND PIN & CAP
 FENCE

ORIGINAL PARCEL DESCRIPTION
 THE EAST HALF OF THE SOUTHEAST QUARTER OF THE NORTH-EAST QUARTER OF SECTION 7, TOWNSHIP 17 NORTH, RANGE 18 EAST, W.M., IN THE COUNTY OF KITTITAS, STATE OF WASHINGTON.

AUDITOR'S CERTIFICATE
 Filed for record this _____ day of _____ 2007, at _____ M., in Book 1 of Short Plats at page(s) _____ at the request of Cruise & Associates.

SEAL: V. BETTI by
 KITTITAS COUNTY AUDITOR

SURVEYOR'S CERTIFICATE
 This map correctly represents a survey made by me or under my direction in conformance with the requirements of the Survey Recording Act at the request of ROBERT FORBES in MAY of 2007.

CHRISTOPHER C. CRUISE
 PROFESSIONAL LAND SURVEYOR
 License No. 39815
 DATE: 6/14/2007

CRUISE & ASSOCIATES
 PROFESSIONAL LAND SURVEYORS
 217 E. Fourth St.
 Ellensburg, WA 98926 (509) 962-8242

FORBES SHORT PLAT